

Milk Barn

Guests: 30

The original Moran dairy barn converted into a two story southwest lodge with kitchen facilities. This five bedroom, five bath lodge features a large living/meeting area with room enough for meetings and gatherings. The kitchen includes stove, refrigerator, utensils and coffee pot.

All linens are provided in rooms. We provide towels for swimming in the river (in the shade shelter between the slide and rope swing) and at the pool (in the shade near the deep end). Please leave your pets at home, as pets are not permitted at Mo-Ranch.

Check In Time: 4:00 pm
Check Out Time: Noon

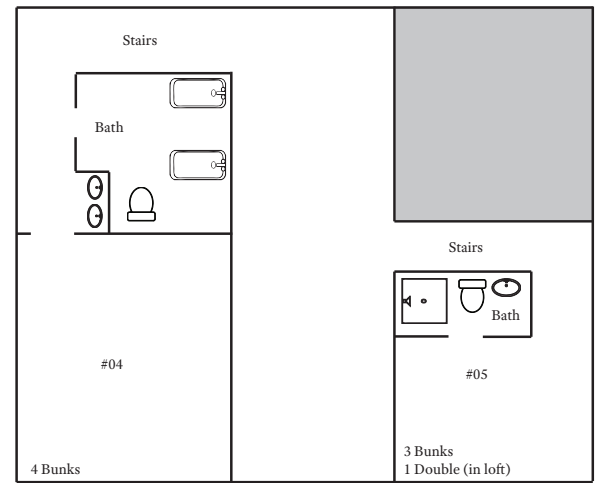
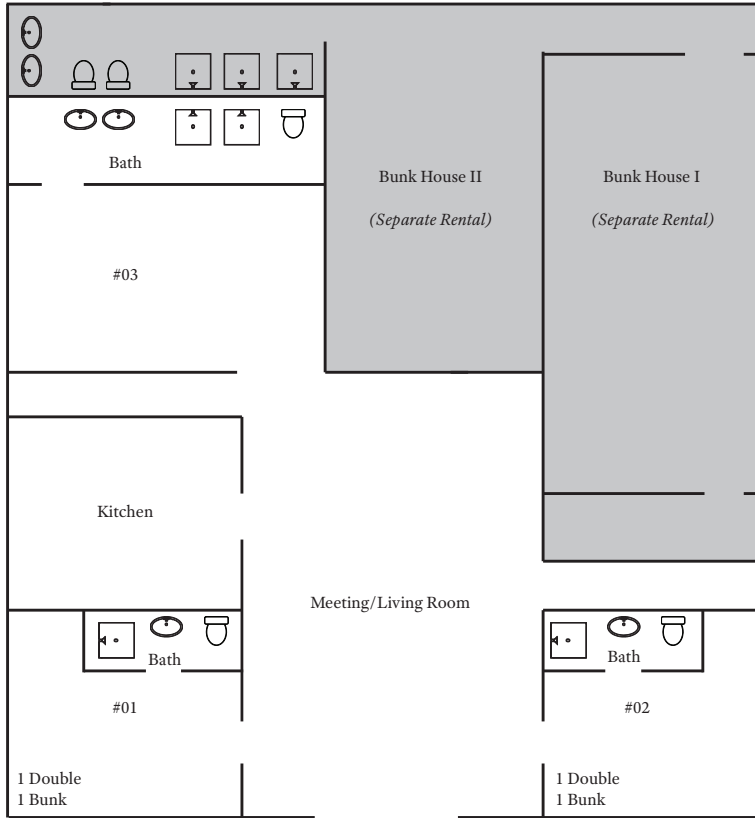
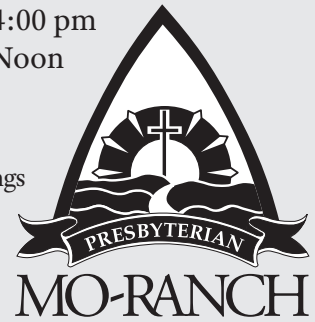

Second Level

Group: _____ Please print guest's names within the appropriate room and fax to (830) 238-4202

MB #01 (1st Floor)	MB #02 (1st Floor)	MB #03 (1st Floor)	MB #04 (2nd Floor)	MB #05 (2nd Floor)
1.	1.	1.	1.	1.
2.	2.	2.	2.	2.
3.	3.	3.	3.	3.
4.	4.	4.	4.	4.
		5.	5.	5.
		6.	6.	6.
		7.	7.	7.
		8.	8.	8.