

# Nicklos Place

**Main House (rents with Guest Cottages only)**

**Guests: 24 (includes Guest Cottages)**

Built in the 1930's of native stone and cedar, this hilltop retreat features a breathtaking view and is perfect for up to 24 people. Large bedrooms, living areas, comfortable porches, dining room, large kitchen plus patio area and barbecue pit make this a unique and special retreat for everyone.

All linens are provided in rooms. We provide towels for swimming in the river (in the shade shelter between the slide and rope swing) and at the pool (in the shade near the deep end). Please leave your pets at home, as pets are not permitted at Mo-Ranch.

Check In Time: 4:00 pm  
 Check Out Time: Noon

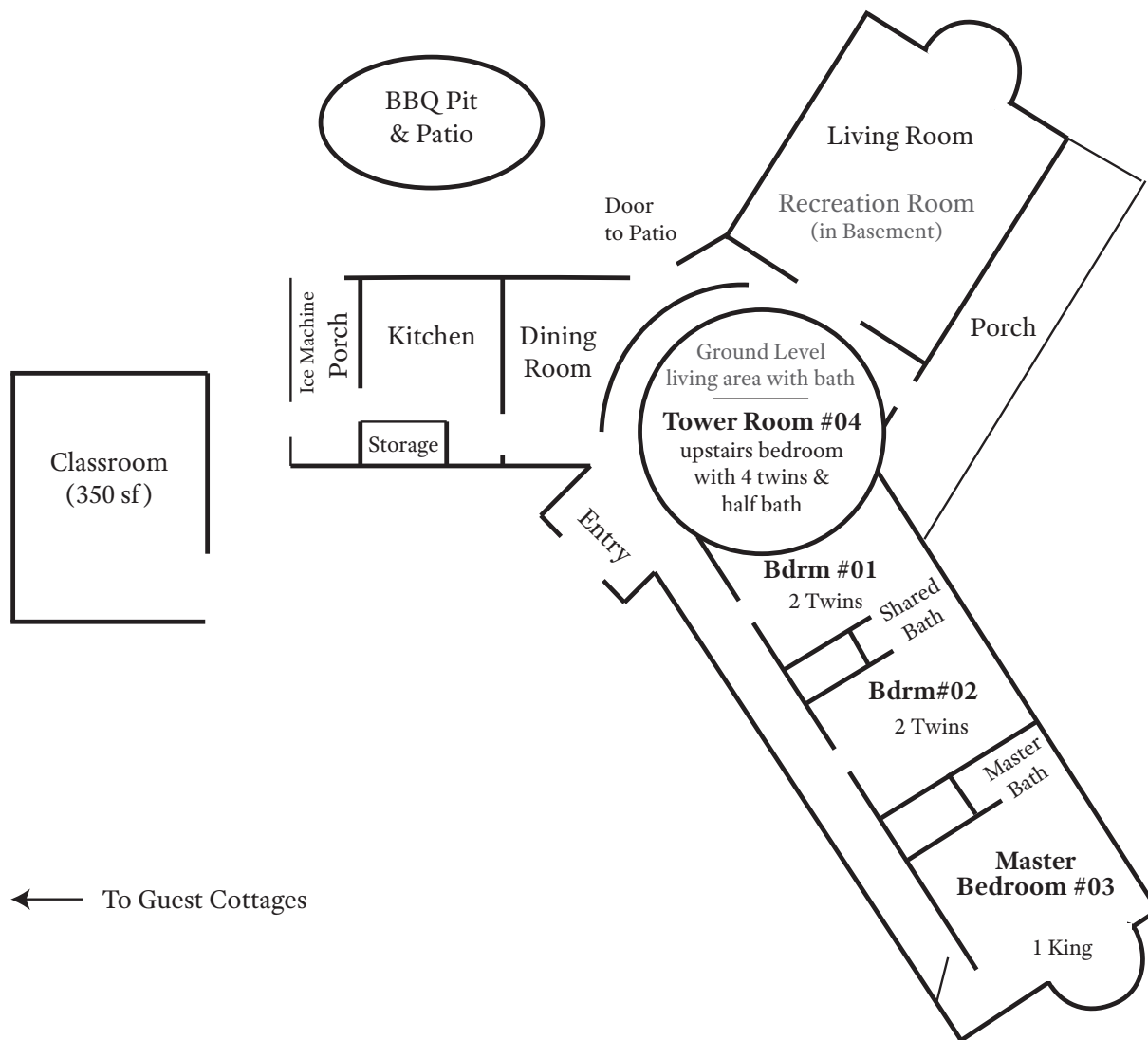
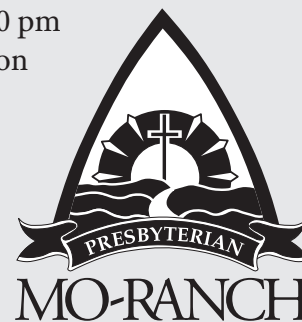

← To Guest Cottages

**Group:** \_\_\_\_\_ Please print guest's names within the appropriate room and fax to (830) 238-4202

NP #01	NP #02	NP #03 Master Bedroom	NP #04 Tower Room
1.	1.	1.	1.
2.	2.	2.	2.
			3.
			4.

# Nicklos Place

**Guest Cottages** (rents with Nicklos Place only)

**Guests: 24** (includes Nicklos Place)

The Nicklos Place Guest Cottages feature 6 rooms with private baths. All linens are provided in rooms. We provide towels for swimming in the river (in the shade shelter between the slide and rope swing) and at the pool (in the shade near the deep end). Please leave your pets at home, as pets are not permitted at Mo-Ranch.

Check In Time: 4:00 pm  
Check Out Time: Noon

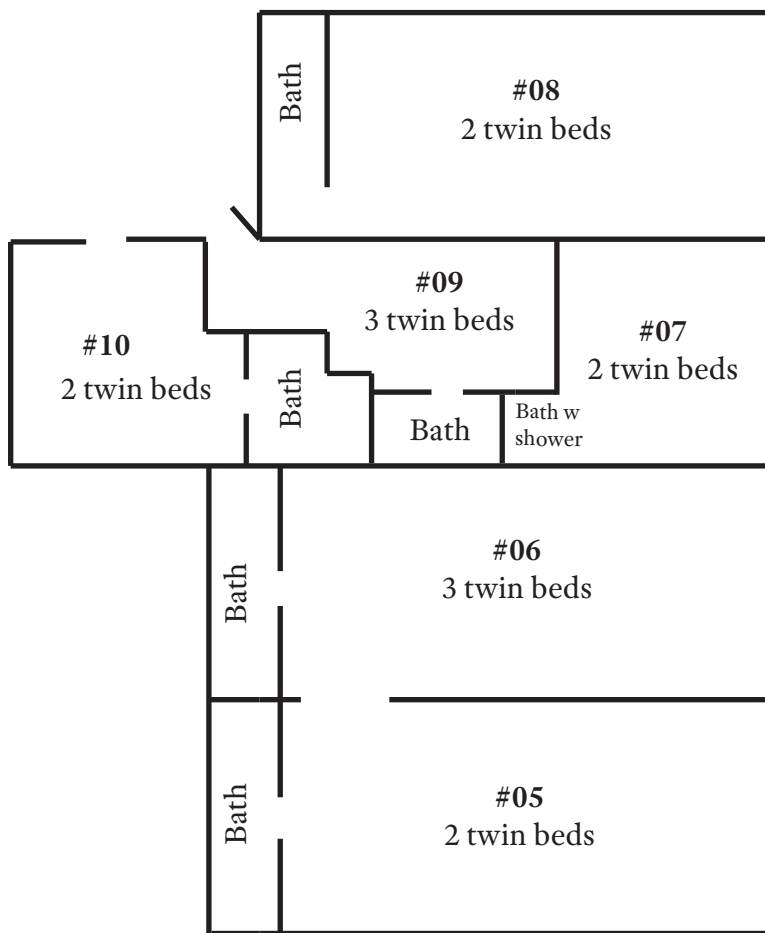
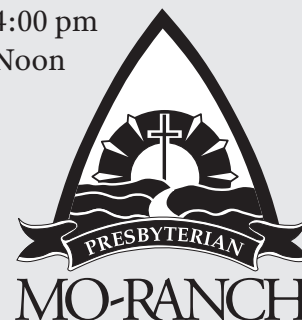

**Group:** \_\_\_\_\_ Please print guest's names within the appropriate room and fax to (830) 238-4202

NGC #05	NGC #06	NGC #07
1.	1.	1.
2.	2.	2.
	3.	
NGC #08	NGC #09	NGC #10
1.	1.	1.
2.	2.	2.
	3.	