

Guest Lodge

Guests: 40

This unique two-story lodge on the river has an enormous yoked fireplace with tiled double staircases dominating the picturesque first-floor meeting and lounge area. This floor plan also features game tables, dining area and large kitchen with stove, refrigerator, microwave and ice maker.

A wheel-chair accessible bedroom is located on the first-floor with two twin beds and bath.

All linens are provided in rooms. We provide towels for swimming in the river (in the shade shelter between the slide and rope swing) and at the pool (in the shade near the deep end). Please leave your pets at home, as pets are not permitted at Mo-Ranch.

Check In Time: 4:00 pm
Check Out Time: 11:00 am

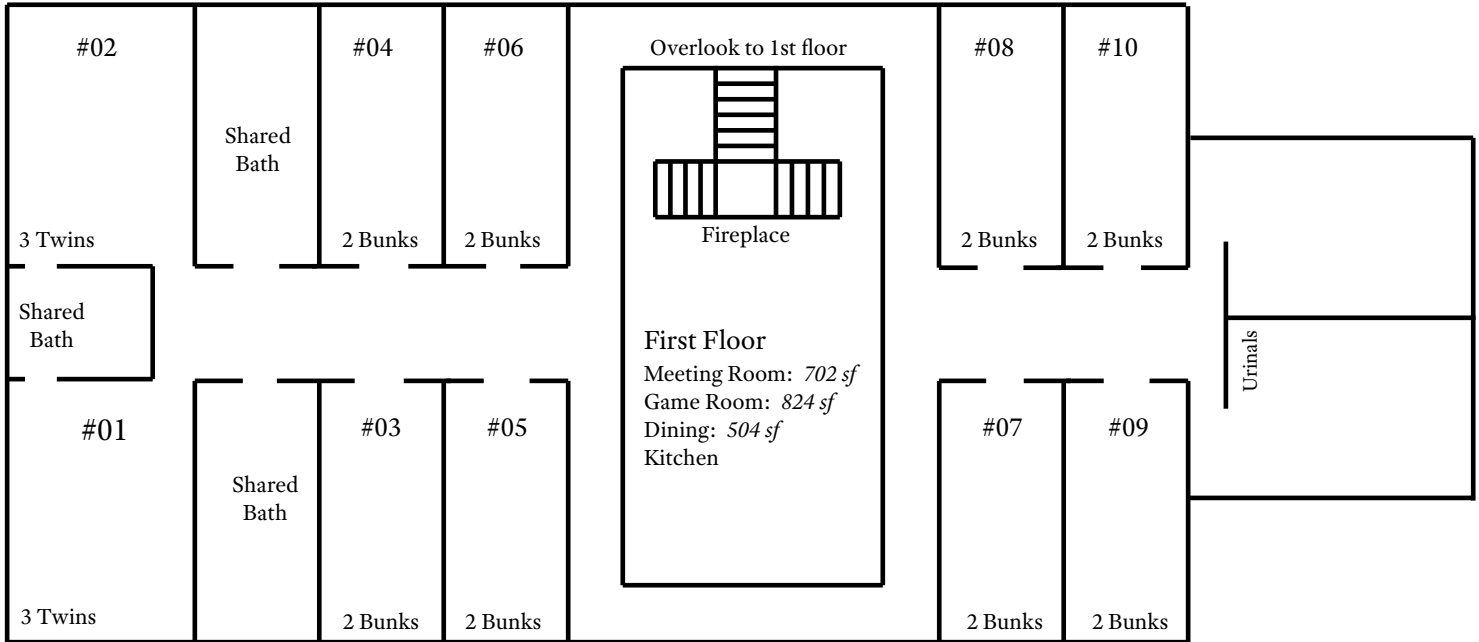

#011 **First-floor bedroom** (not illustrated) sleeps two with two twin beds and is wheelchair-accessible.

Group: _____ Please print guest's names within the appropriate room and fax to (830) 238-4202

GL #01	GL #02	GL #03	GL #04	GL #05
1.	1.	1.	1.	1.
2.	2.	2.	2.	2.
3.	3.	3.	3.	3.
		4.	4.	4.
GL #06	GL #07	GL #08	GL #09	GL #10
1.	1.	1.	1.	1.
2.	2.	2.	2.	2.
3.	3.	3.	3.	3.
4.	4.	4.	4.	4.
GL #11	1.	2.		