

Wynne Lodge

Check In Time: 4:00 pm
Check Out Time: 11:00 am

Ground Level

Guests: 24 Rooms (2 Levels)

Comfortable, private hotel style accommodations; each room sleeps four with two queen-sized beds and private bath.

All linens are provided in rooms. We provide towels for swimming in the river (in the shade shelter between the slide and rope swing) and at the pool (in the shade near the deep end). Please leave your pets at home, as pets are not permitted at Mo-Ranch.

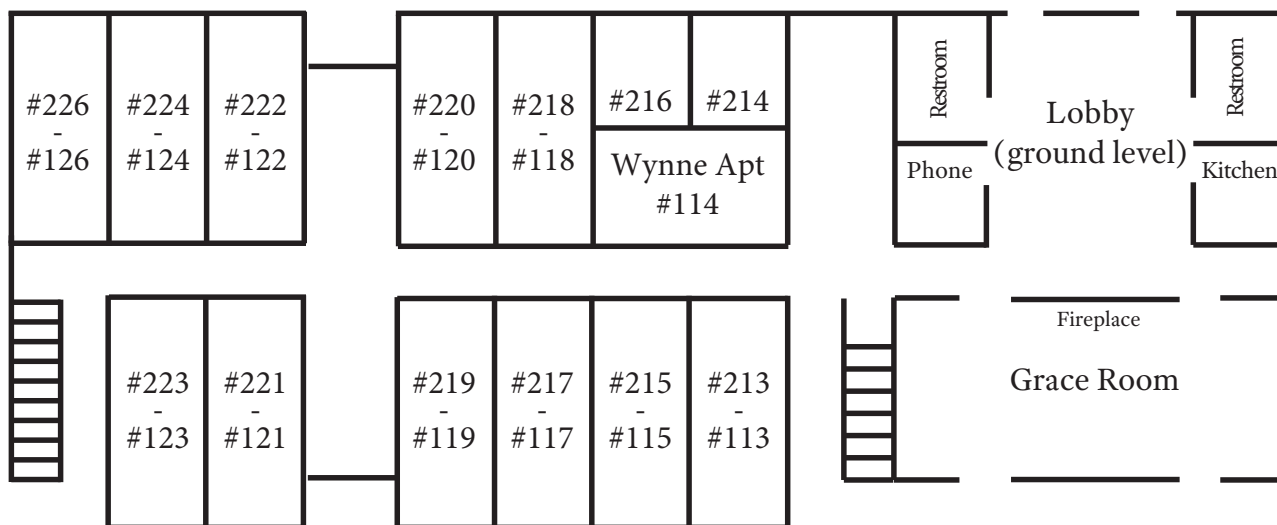

Room #113	Room #115	Room #117	Room #118	Room #119
1.	1.	1.	1.	1.
2.				
3.	3.	3.	3.	3.
4.	4.	4.	4.	4.
Room #120	Room #121	Room #122	Room #123	Room #124
1.	1.	1.	1.	1.
2.	2.	2.	2.	2.
3.	3.	3.	3.	3.
4.	4.	4.	4.	4.
Room #126	Wynne Apartment #114			
1.	1.			
2.	2.			
3.	3.			
4.	4.			

Wynne Lodge

Upper Level

Guests: 24 Rooms (2 Levels)

Comfortable, private hotel style accommodations; each room sleeps four with two queen-sized beds and private bath.

All linens are provided in rooms. We provide towels for swimming in the river (in the shade shelter between the slide and rope swing) and at the pool (in the shade near the deep end). Please leave your pets at home, as pets are not permitted at Mo-Ranch.

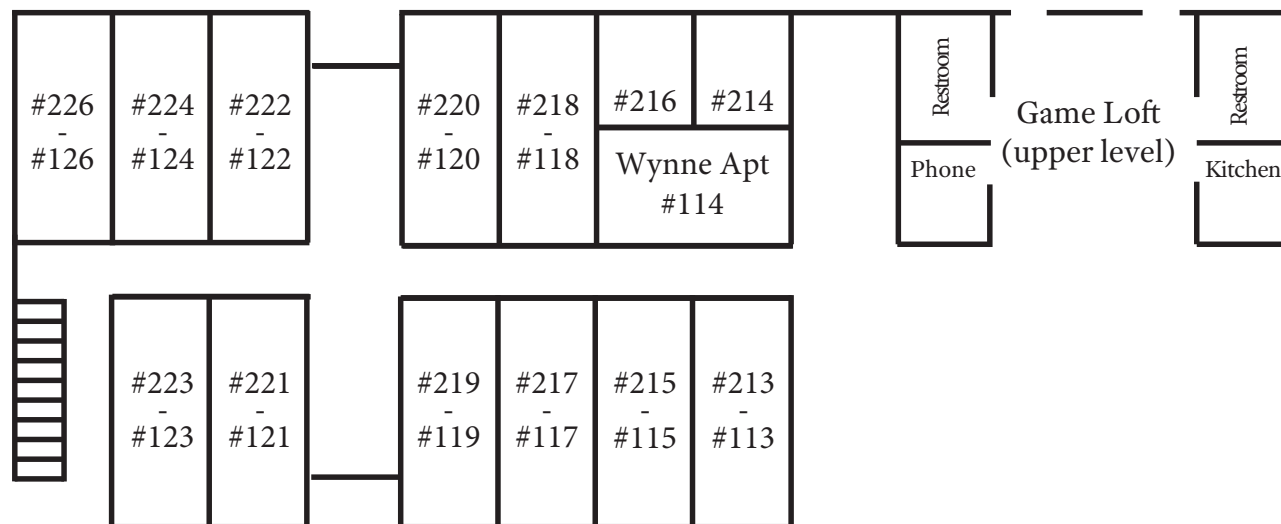

Room #213	Room #214	Room #215	Room #216	Room #217
1.	1.	1.	1.	1.
2.	2.	2.	2.	2.
3.	3.	3.	3.	3.
4.	4.	4.	4.	4.
Room #218	Room #219	Room #220	Room #221	Room #222
1.	1.	1.	1.	1.
2.	2.	2.	2.	2.
3.	3.	3.	3.	3.
4.	4.	4.	4.	4.
Room #223	Room #224	Room #226		
1.	1.	1.		
2.	2.	2.		
3.	3.	3.		
4.	4.	4.		